

Do not scale this drawing. All dimensions to be checked on site before work commences.

This drawing is the copyright of Lea, Hough & Co and may not be reproduced in part or in whole without prior written permission

REVISIONS		
REV	DESCRIPTION	DATE
A	Additional detail noted.	09-07-10

NOTES

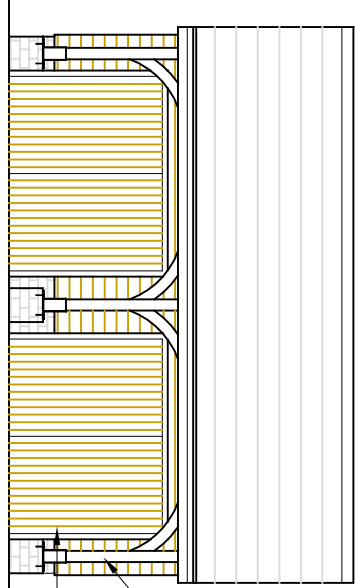

Proposed Front Elevation (facing South East)

Proposed natural slate roof coverings
Proposed timber framed cart style structure with low level stone walls.
Timber side hinged double garage doors

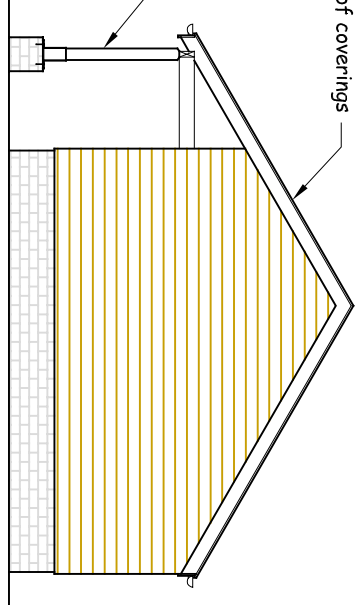

Proposed Right Hand Elevation (facing North East)

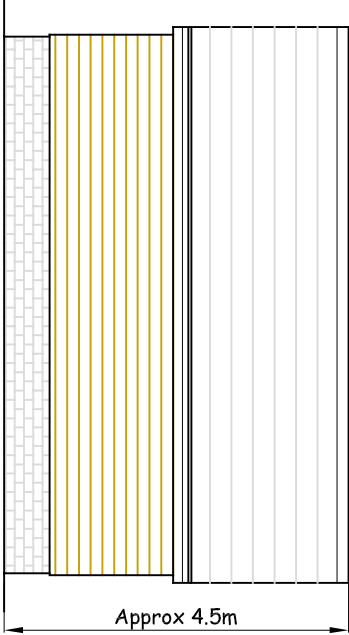

Proposed Rear Elevation (facing North West)

Horizontal timber cladding to external elevation.

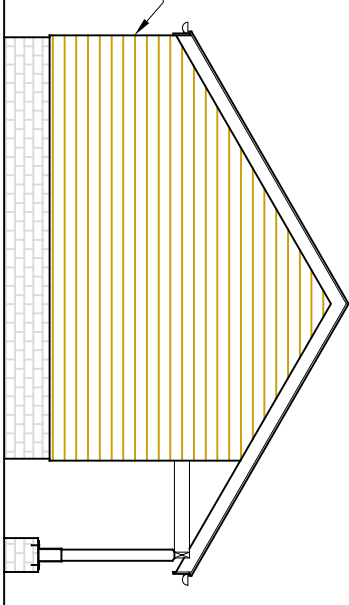

Proposed Left Hand Elevation (facing South West)

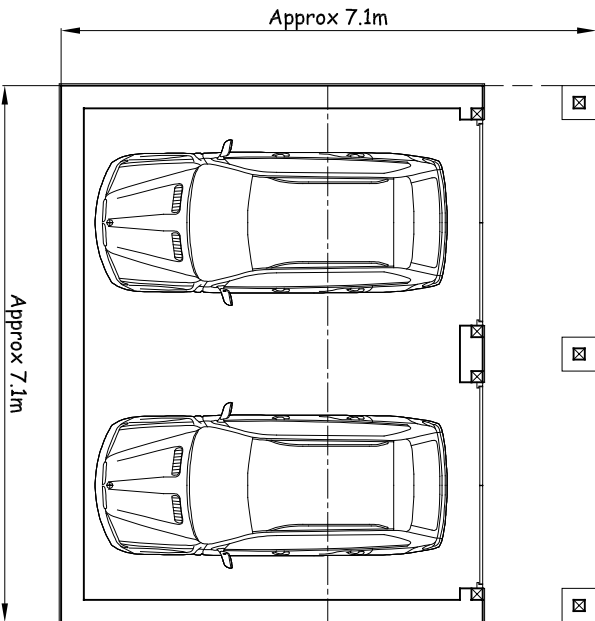

Proposed Double Garage

LEA, HOUGH & Co.
CHARTERED SURVEYORS
 Property Consultants

Blakewater House
 Phoenix Business Park
 Blakewater Road
 Blackburn BB1 5RW
 Telephone: 01254 260196
 Facsimile: 01254 51905
 E-mail: blackburn@leahough.co.uk
 Web: www.leahough.co.uk

CLIENT:	BAE Systems
PROJECT ADDRESS:	Wheaton House Brinscall Mill Road Heapey PR6 8TE
PROJECT TITLE:	Proposed Conversion of Redundant Dilapidated Barn into Residential Dwelling.
DRAWING TITLE:	Proposed Timber Framed Cart Style Double Garage - Floor Plan & Elevations
PAPER SIZE:	A3
DRAWING NUMBER:	GV.949B/05
SCALE:	1:100
DATE:	June 2010
DRAWN BY:	GM